

# Name \_\_\_\_\_

## Math Riddle

adding single-digit numbers

Look at each set of numbers. Add to find the sum. Write the words below to solve the riddle.

1. 
$$\begin{array}{r} 7 \\ + 3 \\ + 1 \\ \hline \end{array}$$

the

2. 
$$\begin{array}{r} 8 \\ + 4 \\ + 2 \\ \hline \end{array}$$

shark

3. 
$$\begin{array}{r} 5 \\ + 10 \\ + 5 \\ \hline \end{array}$$

Why

4. 
$$\begin{array}{r} 4 \\ + 7 \\ + 8 \\ \hline \end{array}$$

funny

5. 
$$\begin{array}{r} 2 \\ + 3 \\ + 5 \\ + 2 \\ \hline \end{array}$$

eat

6. 
$$\begin{array}{r} 6 \\ + 5 \\ + 3 \\ + 4 \\ \hline \end{array}$$

he

7. 
$$\begin{array}{r} 7 \\ + 4 \\ + 3 \\ + 8 \\ \hline \end{array}$$

clownfish

8. 
$$\begin{array}{r} 9 \\ + 2 \\ + 5 \\ + 5 \\ \hline \end{array}$$

Because

9. 
$$\begin{array}{r} 3 \\ + 6 \\ + 4 \\ \hline \end{array}$$

didn't

10. 
$$\begin{array}{r} 8 \\ + 7 \\ + 6 \\ + 3 \\ \hline \end{array}$$

tasted

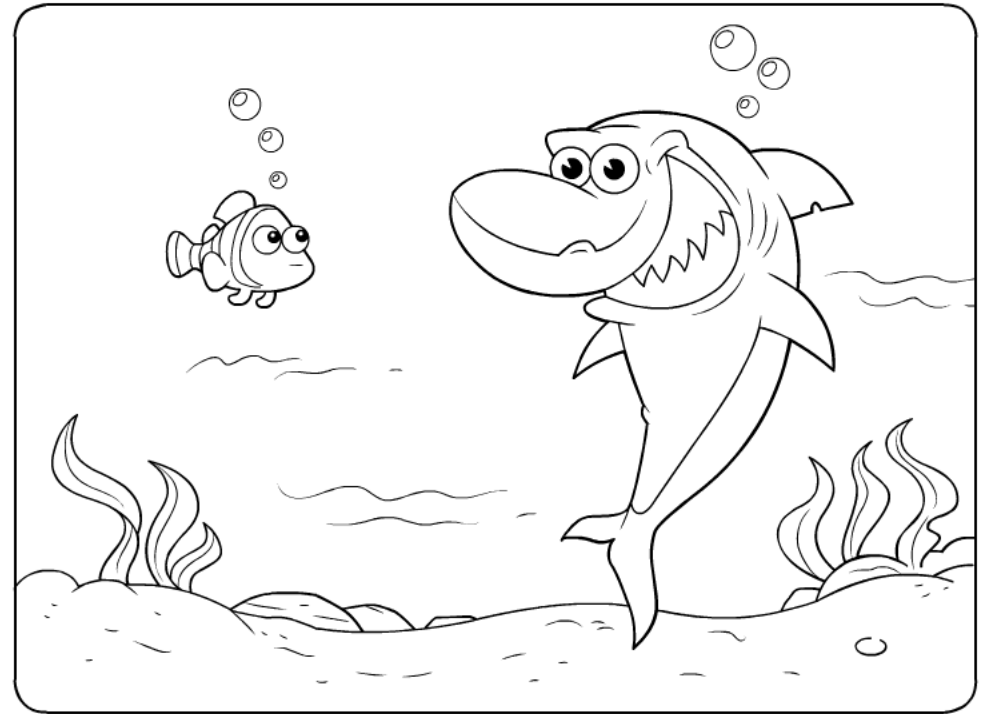

20	13	11	14
12	11	22	?
21	18	24	19

!

Answer key: 1. 11 2. 14 3. 20 4. 19 5. 12 6. 18 7. 22 8. 21 9. 13 10. 24

Name \_\_\_\_\_

**Number Search**  
addition sentences within 20

Find 10 addition sentences hidden below. Circle each fact and its correct answer. Then, add the + and = symbols. The first one has been done for you!

3 11 **6 + 6 = 12** 0 12  
12 10 8 18 5 8 5  
14 5 7 2 1 9 17  
2 11 6 20 12 10 13  
16 4 8 4 8 19 2  
20 3 7 2 12 6 5  
4 11 15 3 6 7 4  
8 7 0 9 4 13 1

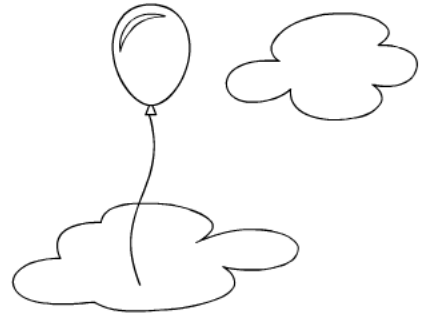

Name \_\_\_\_\_

Draw lines to match the sums. Write the matching word above each answer below to make a sentence.



1.  $8 + 7 =$

2.  $5 + 6 =$

3.  $9 + 8 =$

4.  $7 + 5 =$

5.  $8 + 8 =$

6.  $9 + 5 =$

7.  $7 + 6 =$

A.  $10 + 2$  tricks

B.  $10 + 4$  adding

C.  $10 + 1$  Using

D.  $10 + 5$  more

E.  $10 + 3$  makes

F.  $10 + 6$  fun

G.  $10 + 7$  !

more

11

12

13

14

15

16

17

Answer Key 1. D 2. C 3. G 4. A 5. F 6. B 7. E Using tricks makes adding more fun!

Name \_\_\_\_\_

**Addition**  
Adding Within 20

Put the correct number of dots for the sum in the ten-frames below the space for the sum. Then write the number for the sum.

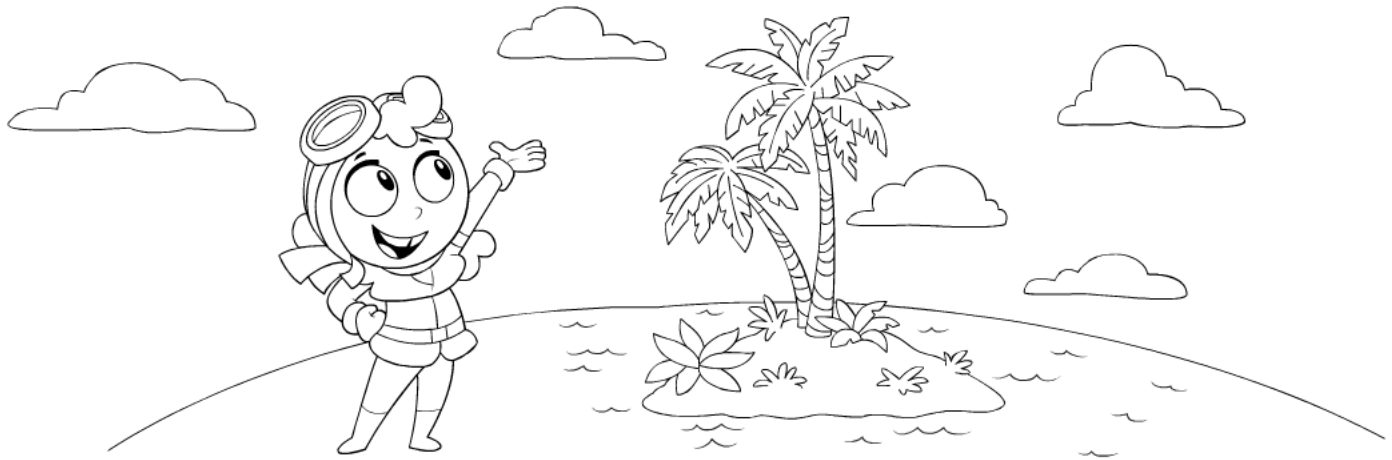

$$10 + 4 = \underline{\quad\quad}$$

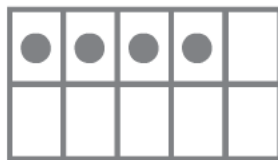
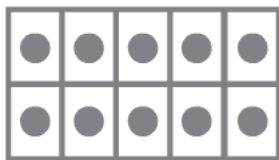

$$6 + 5 = \underline{\quad\quad}$$

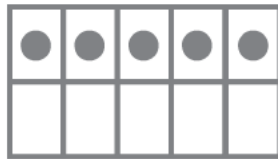
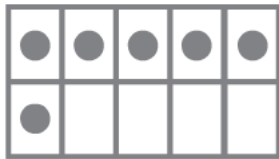

$$8 + 5 = \underline{\quad\quad}$$

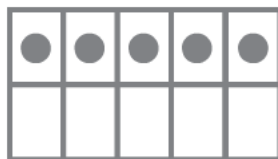
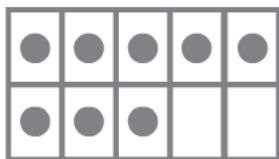

$$9 + 7 = \underline{\quad\quad}$$

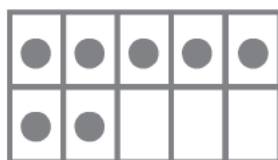
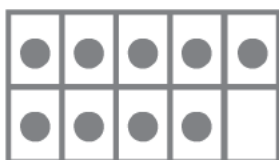

# Name \_\_\_\_\_

## Math

### Adding 3 Numbers

Look at the group of numbers. Write one way you can find the sum. Write the word. Then read the riddle and its answer!

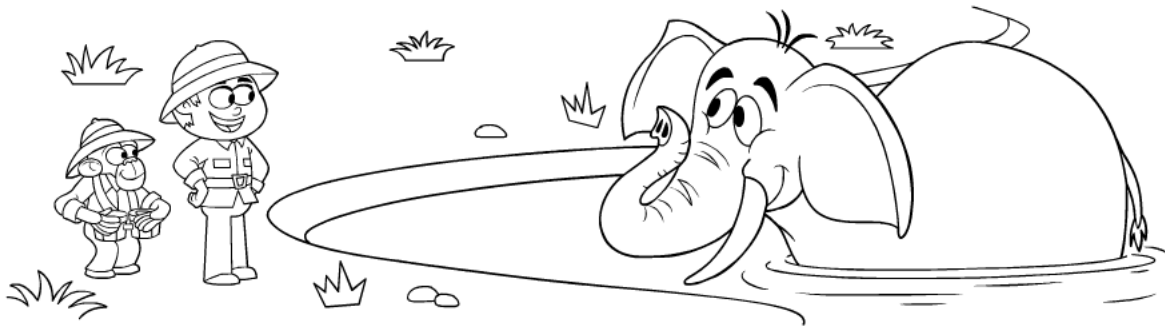

1.  $4 + 6 + 1 = \underline{11}$  it  
 $4 + 6 = 10, 10 + 1 = \textcircled{11}$

6.  $2 + 4 + 3 = \underline{\quad}$  time

2.  $3 + 2 + 3 = \underline{\quad}$  What

7.  $3 + 2 + 7 = \underline{\quad}$  when

3.  $5 + 4 + 5 = \underline{\quad}$  elephants

8.  $1 + 5 + 9 = \underline{\quad}$  are

4.  $7 + 6 + 3 = \underline{\quad}$  chasing

9.  $2 + 7 + 1 = \underline{\quad}$  is

5.  $8 + 5 + 4 = \underline{\quad}$  you

10.  $5 + 2 + 6 = \underline{\quad}$  ten

Riddle:

<u>8</u>	<u>9</u>	<u>10</u>	<u>it</u> <u>11</u>	<u>12</u>	
<u>13</u>	<u>14</u>	<u>15</u>	<u>16</u>	<u>17</u>	?

Answer Key 1. 11 2. 8 3. 14 4. 16 5. 17 6. 9 7. 12 8. 15 9. 10 10. 13  
 Riddle: What time is it when ten elephants are chasing you? Answer: Ten after one!

Name \_\_\_\_\_

# Math Riddle

adding single-digit numbers

Add to find the sum. Try adding numbers that make ten first. Write the letters below to solve the riddle.

$$\begin{array}{r} 1. \quad 6 \\ + 1 \\ + 4 \\ \hline \end{array}$$

n

$$\begin{array}{r} 2. \quad 8 \\ + 3 \\ + 7 \\ \hline \end{array}$$

u

$$\begin{array}{r} 3. \quad 2 \\ + 8 \\ + 7 \\ \hline \end{array}$$

e

$$\begin{array}{r} 4. \quad 9 \\ + 3 \\ + 1 \\ + 7 \\ \hline \end{array}$$

p

$$\begin{array}{r} 5. \quad 4 \\ + 6 \\ + 9 \\ \hline \end{array}$$

d

$$\begin{array}{r} 6. \quad 5 \\ + 4 \\ + 5 \\ + 2 \\ \hline \end{array}$$

h

$$\begin{array}{r} 7. \quad 2 \\ + 6 \\ + 4 \\ + 0 \\ \hline \end{array}$$

r

$$\begin{array}{r} 8. \quad 3 \\ + 7 \\ + 3 \\ \hline \end{array}$$

o

$$\begin{array}{r} 9. \quad 1 \\ + 9 \\ + 4 \\ \hline \end{array}$$

s

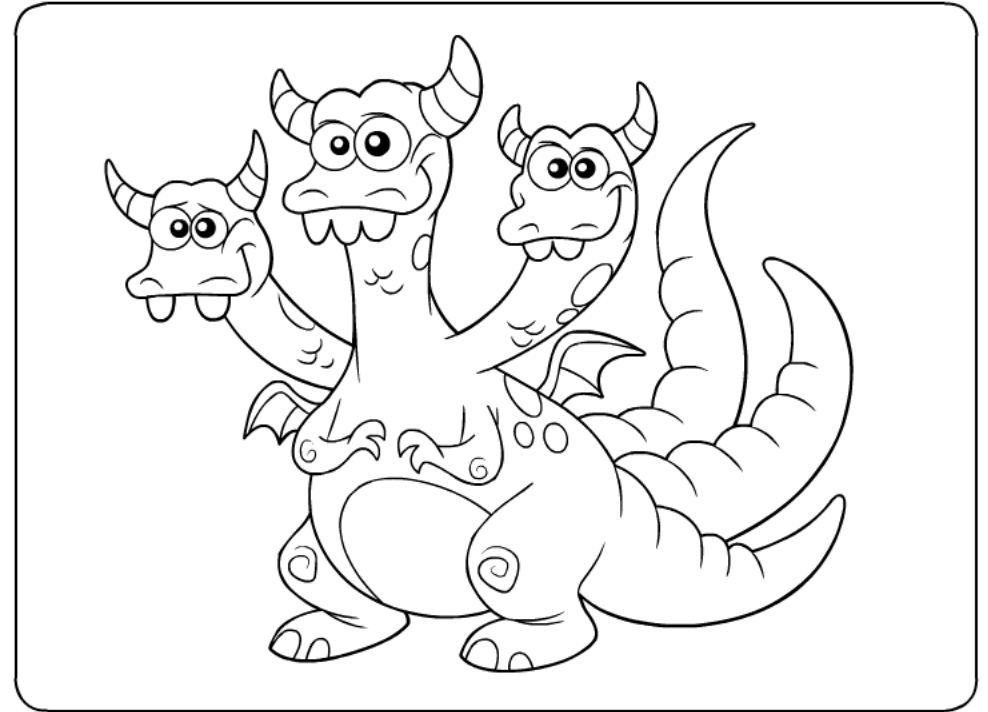

What has one hundred heads and one hundred tails?

$$\begin{array}{r} 10. \quad 7 \\ + 4 \\ + 3 \\ + 1 \\ \hline \end{array}$$

i

13	11	17	16	18	11	19	12	17	19
20	17	11	11	15	17	14			

Answer Key 1. 11 2. 18 3. 17 4. 20 5. 19 6. 16 7. 12 8. 13 9. 14 10. 15

© Age of Learning, Inc. All rights reserved. Do not remove or alter this legal notice.

This ABCmouse.com printable may be reproduced for home or educational, noncommercial purposes only.



[abcmouse.com/printables](http://abcmouse.com/printables)

# Name \_\_\_\_\_

Add the numbers to find the sums. Match the words to the numbers to solve the riddle.

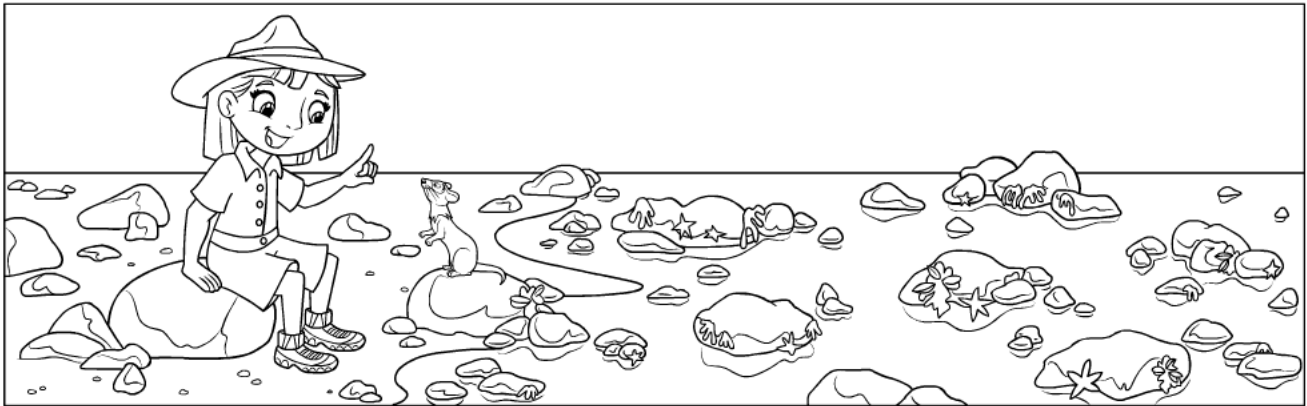

1.  $3 + 2 + 6 = \underline{\quad 11 \quad}$  is

6.  $6 + 8 + 7 = \underline{\quad \quad}$  sea

2.  $4 + 5 + 5 = \underline{\quad \quad}$  found

7.  $9 + 2 + 9 = \underline{\quad \quad}$  sky

3.  $7 + 8 + 4 = \underline{\quad \quad}$  the

8.  $2 + 4 + 6 = \underline{\quad \quad}$  not

4.  $6 + 1 + 3 = \underline{\quad \quad}$  star

9.  $9 + 8 + 7 = \underline{\quad \quad}$  star

5.  $9 + 5 + 2 = \underline{\quad \quad}$  in

10.  $3 + 4 + 1 = \underline{\quad \quad}$  What

Riddle:

<u>8</u>	<u>10</u>	<u>11</u> is	<u>12</u>
<u>14</u>	<u>16</u>	<u>19</u>	<u>20</u> ?

Answer:

<u>21</u>	<u>24</u>
-----------	-----------

Answer Key 1. 11 2. 14 3. 19 4. 10 5. 16 6. 21 7. 20 8. 12 9. 24 10. 8  
Riddle: What star is not found in the sky? Answer: sea star