

Name _____

Math Write and Draw
Complete the Number Sentences

Read each number sentence. Choose the symbol that best completes the sentence.
Draw a picture to show what each number sentence says.

$$3 + 7 \underline{\hspace{2cm}} 8 - 5$$

(> , <)

$$12 - 7 \underline{\hspace{2cm}} 4 + 1$$

(= , ≠)

Answer Key $3 + 7 > 8 - 5$, $12 - 7 = 4 + 1$

Name _____

Math

Number Line:
addition and subtraction

Use the number line to add and subtract. Match the words to the numbers to solve the riddle.

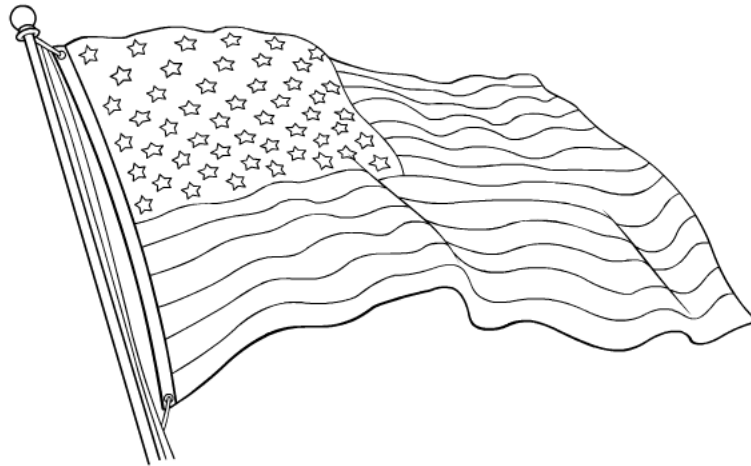
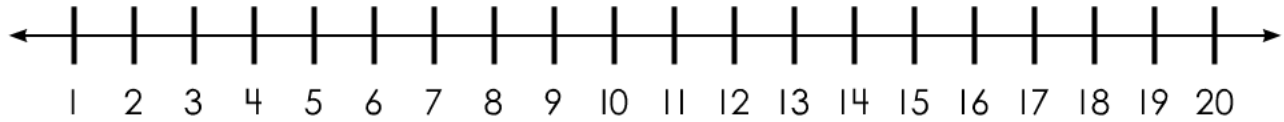

1. $4 + 15 =$ 19 **stand**

6. $18 - 9 =$ _____ **the**

2. $17 - 5 =$ _____ **on**

7. $8 + 8 =$ _____ **U.S.**

3. $6 + 11 =$ _____ **flag**

8. $10 - 6 =$ _____ **What**

4. $16 - 9 =$ _____ **do**

9. $7 + 8 =$ _____ **the**

5. $14 + 6 =$ _____ **for**

10. $20 - 9 =$ _____ **stars**

4	7	9	11	12
15	16	17	19	20

stand ?

Answer Key 1. 19 2. 12 3. 17 4. 7 5. 20 6. 9 7. 16 8. 4 9. 15 10. 11
 Riddle: What do the stars on the U.S. flag stand for? Answer: The 50 states in the United States.

Name _____

Math Write and Draw

Number Sentences

Write + or – in the blank to complete each number sentence. Then draw pictures that show the number sentences.
The first one has been done for you.

$$4 _ 1 = 3$$



$$6 _ 3 = 9$$

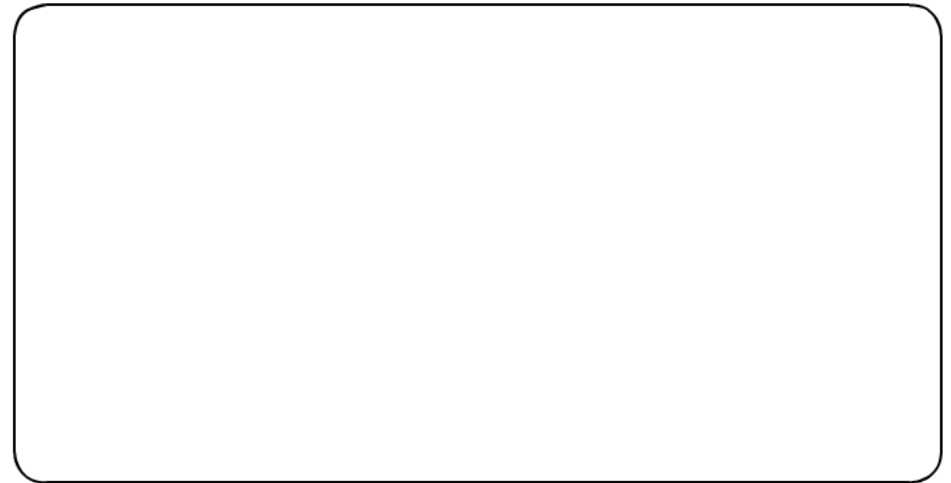

$$12 _ 9 = 3$$

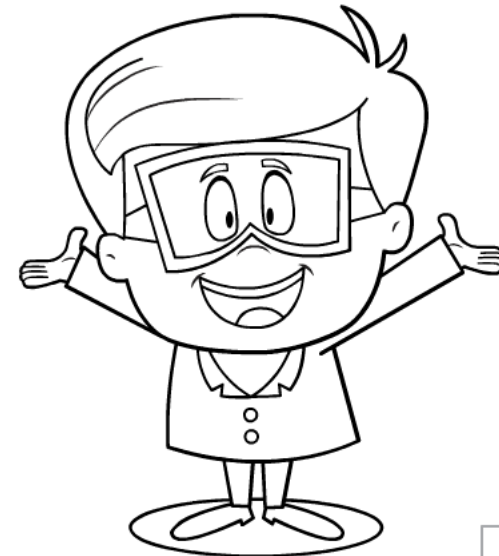
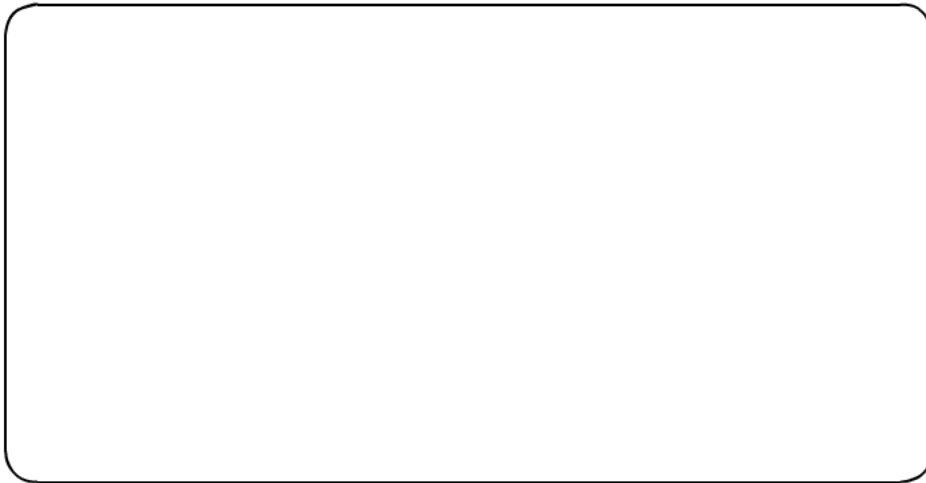

Answer key - , + , -

Name _____

Math

Number Sentences: Deciduous Forest

Look at each number sentence. Look at the picture that goes with it. Write the missing numbers or symbols to complete the number sentence.

1.

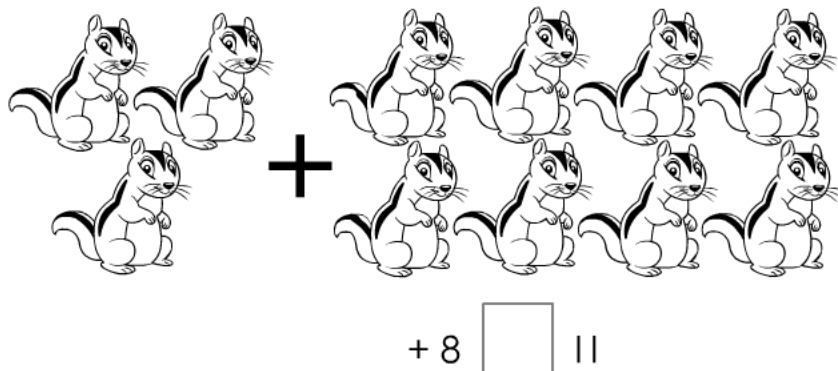

2.

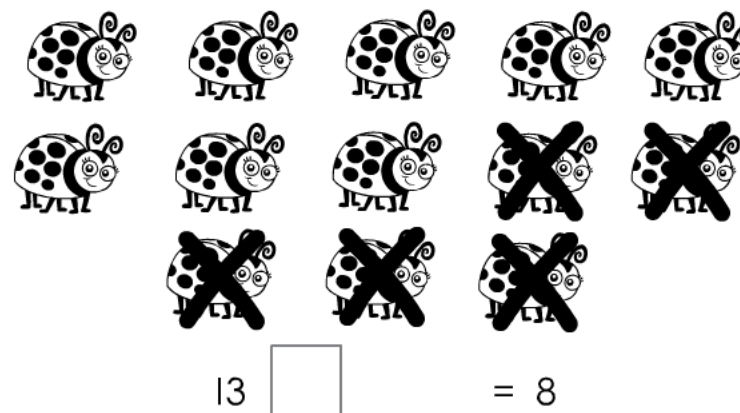

3.

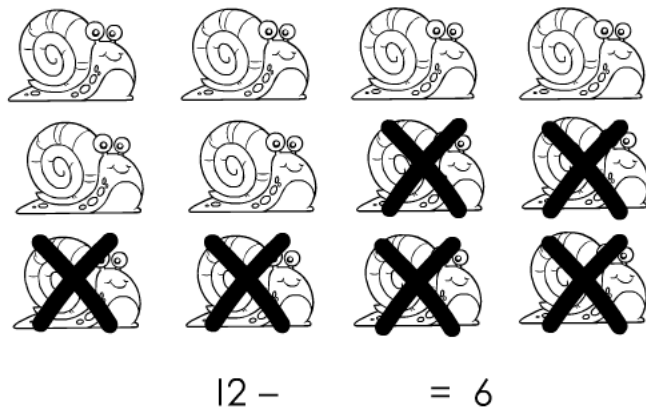

4.

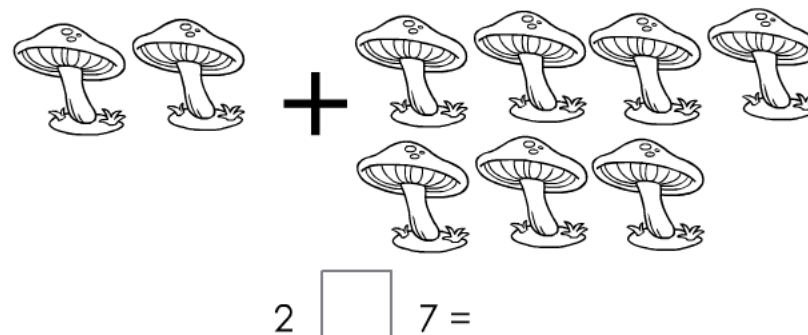

Answer Key 1. 3, = 2. -, 5 3. 6 4. +, 9

© Age of Learning, Inc. All rights reserved. Do not remove or alter this legal notice.
This ABCmouse.com printable may be reproduced for home or educational, noncommercial purposes only.

Name _____

Math Riddle

adding and subtracting within 20

Find the sums and differences. Write the letter that goes with each answer on the lines below to solve the riddle.
The first one has been done for you.

1.
$$\begin{array}{r} 3 \\ + 7 \\ \hline 10 \end{array}$$
 r

2.
$$\begin{array}{r} 11 \\ + 9 \\ \hline \end{array}$$
 i

3.
$$\begin{array}{r} 16 \\ - 3 \\ \hline \end{array}$$
 c

4.
$$\begin{array}{r} 12 \\ + 4 \\ \hline \end{array}$$
 p

5.
$$\begin{array}{r} 15 \\ - 4 \\ \hline \end{array}$$
 k

6.
$$\begin{array}{r} 5 \\ + 7 \\ \hline \end{array}$$
 u

7.
$$\begin{array}{r} 20 \\ - 3 \\ \hline \end{array}$$
 c

8.
$$\begin{array}{r} 16 \\ + 3 \\ \hline \end{array}$$
 a

9.
$$\begin{array}{r} 12 \\ + 6 \\ \hline \end{array}$$
 t

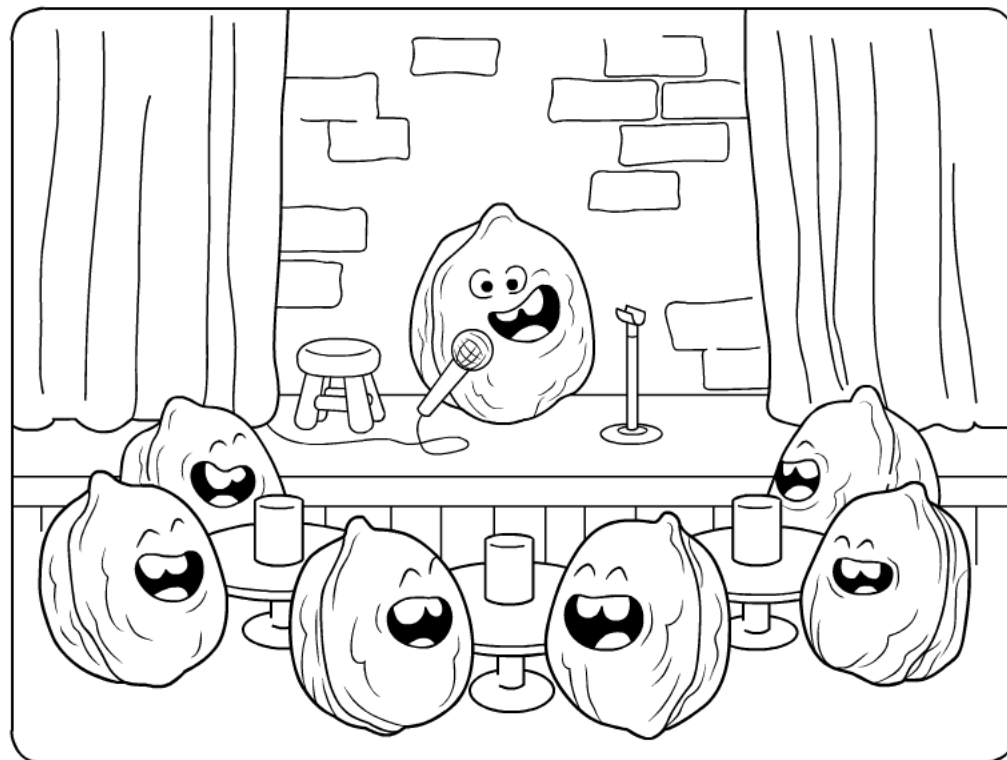

How do you make a walnut laugh?

<u> </u>	<u> </u>	<u> </u>	<u> </u>	<u> </u>
17	10	19	13	11

<u> </u>	<u> </u>	<u> </u>	<u> </u>	<u> </u>
20	18	12	16	!

Answer Key
Answer: Crack it up!
1. 10 2. 20 3. 13 4. 16 5. 11 6. 12 7. 17 8. 19 9. 18

Name _____

Complete each addition or subtraction sentence. Write each letter above the matching number at the bottom of the page to solve the riddle.

1. $20 - 11 =$ t

2. $11 + 7 =$ e

3. $17 - 12 =$ N

4. $14 + 5 =$ n

5. $19 - 13 =$ u

6. $17 + 3 =$ s

7. $9 + 5 =$ p

8. $18 - 11 =$ e

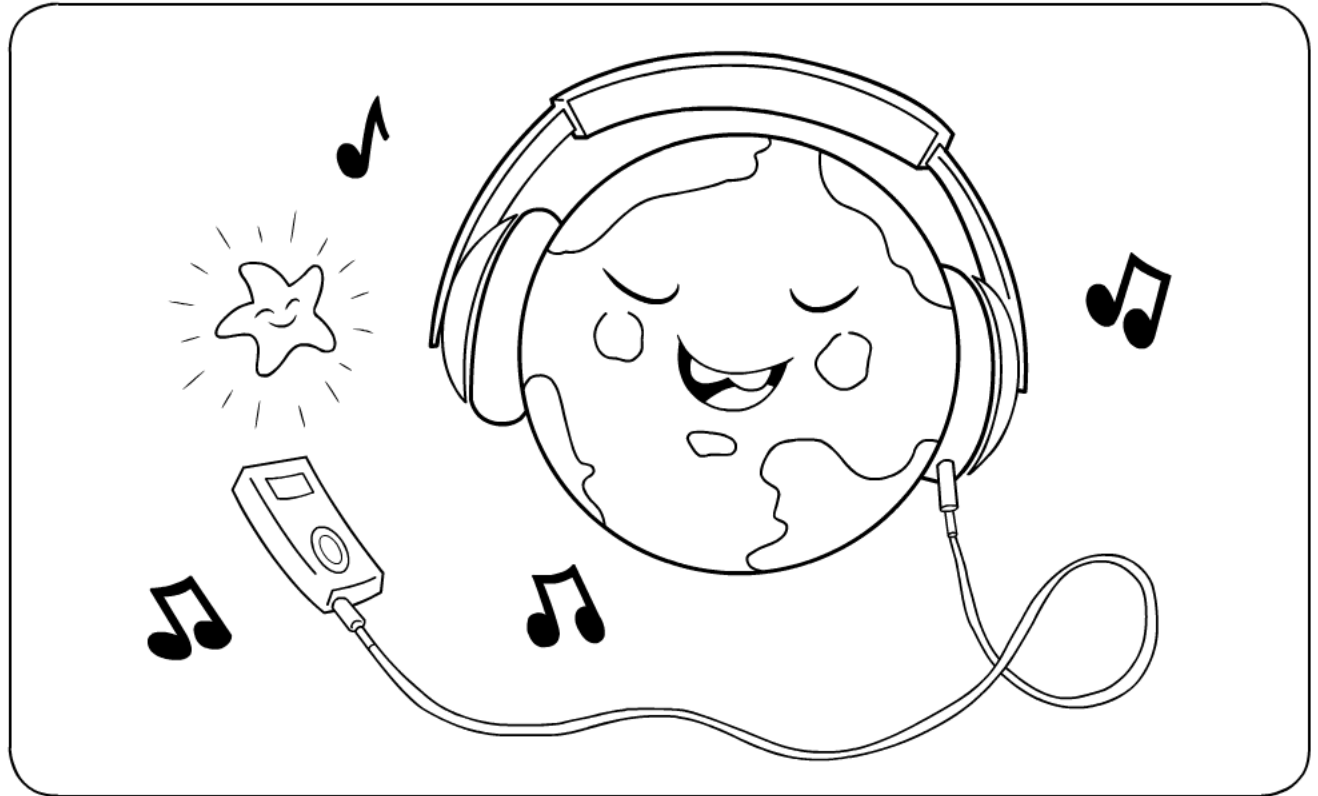

What kind of songs do planets like?

_____ !
5 18 14 - 9 6 19 7 20

Answer Key
1. 9 2. 18 3. 5 4. 19 5. 6 6. 20 7. 14 8. 7
Answer: Nep-tunes!

Name _____

Math Write and Draw
number sentences

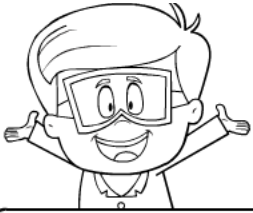

Draw a picture to show the number sentence. Then write the sum or difference.

$13 - 7 = \underline{6}$

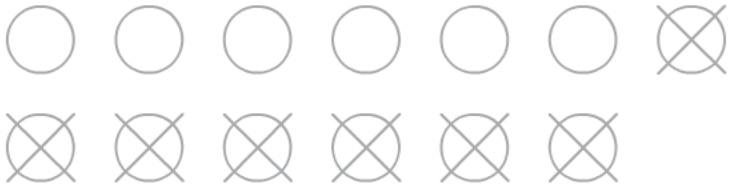

$12 + 4 = \underline{\quad}$

A large, empty rectangular box with rounded corners, intended for a student to draw a picture representing the number sentence 12 + 4 = ____.

$15 - 8 = \underline{\quad}$

A large, empty rectangular box with rounded corners, intended for a student to draw a picture representing the number sentence 15 - 8 = ____.

$9 + 8 = \underline{\quad}$

A large, empty rectangular box with rounded corners, intended for a student to draw a picture representing the number sentence 9 + 8 = ____.

$11 - 6 = \underline{\quad}$

A large, empty rectangular box with rounded corners, intended for a student to draw a picture representing the number sentence 11 - 6 = ____.

$13 - \underline{\quad} = 8$

A large, empty rectangular box with rounded corners, intended for a student to draw a picture representing the number sentence 13 - ____ = 8.

Answer Key 6, 16, 7, 17, 5, 5

Name _____

Math

Subtraction Tricks Matching

Match the subtraction fact to an addition fact with the same numbers. Then find the difference. Write the word above its fact family below to discover the secret message!



1. $13 - 9 = 4$

2. $16 - 6 = \underline{\quad}$

3. $12 - 7 = \underline{\quad}$

4. $15 - 4 = \underline{\quad}$

5. $11 - 5 = \underline{\quad}$

6. $14 - 8 = \underline{\quad}$

7. $17 - 8 = \underline{\quad}$

8. $20 - 8 = \underline{\quad}$

A. $4 + 11 = 15$ facts

B. $6 + 5 = 11$ how

C. $8 + 12 = 20$ to

D. $10 + 6 = 16$ see

E. $4 + 9 = 13$ you

F. $8 + 9 = 17$ addition

G. $6 + 8 = 14$ subtract

H. $7 + 5 = 12$ help

6, 10, 16

5, 6, 11

8, 9, 17

4, 11, 15

5, 7, 12

you
4, 9, 13

8, 12, 20

6, 8, 14

Answer Key 1. E 2. D 3. H 4. A 5. B 6. G 7. F 8. C Answer: See how addition facts help you to subtract!

© Age of Learning, Inc. All rights reserved. Do not remove or alter this legal notice.

This ABCmouse.com printable may be reproduced for home or educational, noncommercial purposes only.



abcmouse.com/printables

Name _____

Math Puzzle

adding and subtracting within 20

Add or subtract. Write the sum or difference in the puzzle.

Across

1. $7 + 11 = \underline{18}$
2. $8 + 4 = \underline{\quad}$
3. $20 - 3 = \underline{\quad}$
6. $7 + 7 = \underline{\quad}$
7. $10 + 3 = \underline{\quad}$
8. $6 + 4 = \underline{\quad}$
10. $12 + 8 = \underline{\quad}$
11. $17 - 2 = \underline{\quad}$

Down

1. $15 - 5 = \underline{\quad}$
2. $9 + 8 = \underline{\quad}$
4. $16 - 2 = \underline{\quad}$
5. $19 - 6 = \underline{\quad}$
6. $20 - 4 = \underline{\quad}$
7. $9 + 9 = \underline{\quad}$
8. $20 - 10 = \underline{\quad}$
9. $8 + 7 = \underline{\quad}$

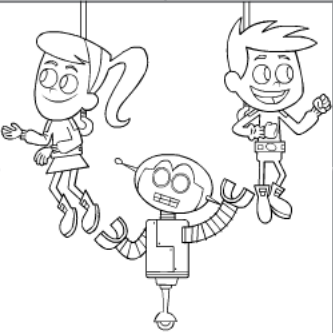
1. 1	8		2.		
		3.			4.
	5.			6.	
7.					
		8.			9.
	10.			11.	

Answer Key Across: 1. 18 2. 12 3. 17 4. 14 5. 13 6. 16 7. 18 8. 10 9. 15 Down: 1. 10 2. 17 3. 14 4. 14 5. 13 6. 16 7. 18 8. 10 9. 15

Name _____

Math Riddle

adding and subtracting within 20

Find the sums and differences. Write the letter that goes with each answer on the lines below to solve the riddle.

The first one has been done for you.

1.
$$\begin{array}{r} 3 \\ + 7 \\ \hline \end{array}$$

10 r

2.
$$\begin{array}{r} 11 \\ + 9 \\ \hline \end{array}$$

_____ i

3.
$$\begin{array}{r} 16 \\ - 3 \\ \hline \end{array}$$

_____ c

4.
$$\begin{array}{r} 12 \\ + 4 \\ \hline \end{array}$$

_____ p

5.
$$\begin{array}{r} 15 \\ - 4 \\ \hline \end{array}$$

_____ k

6.
$$\begin{array}{r} 5 \\ + 7 \\ \hline \end{array}$$

_____ u

7.
$$\begin{array}{r} 20 \\ - 3 \\ \hline \end{array}$$

_____ c

8.
$$\begin{array}{r} 16 \\ + 3 \\ \hline \end{array}$$

_____ a

9.
$$\begin{array}{r} 12 \\ + 6 \\ \hline \end{array}$$

_____ t

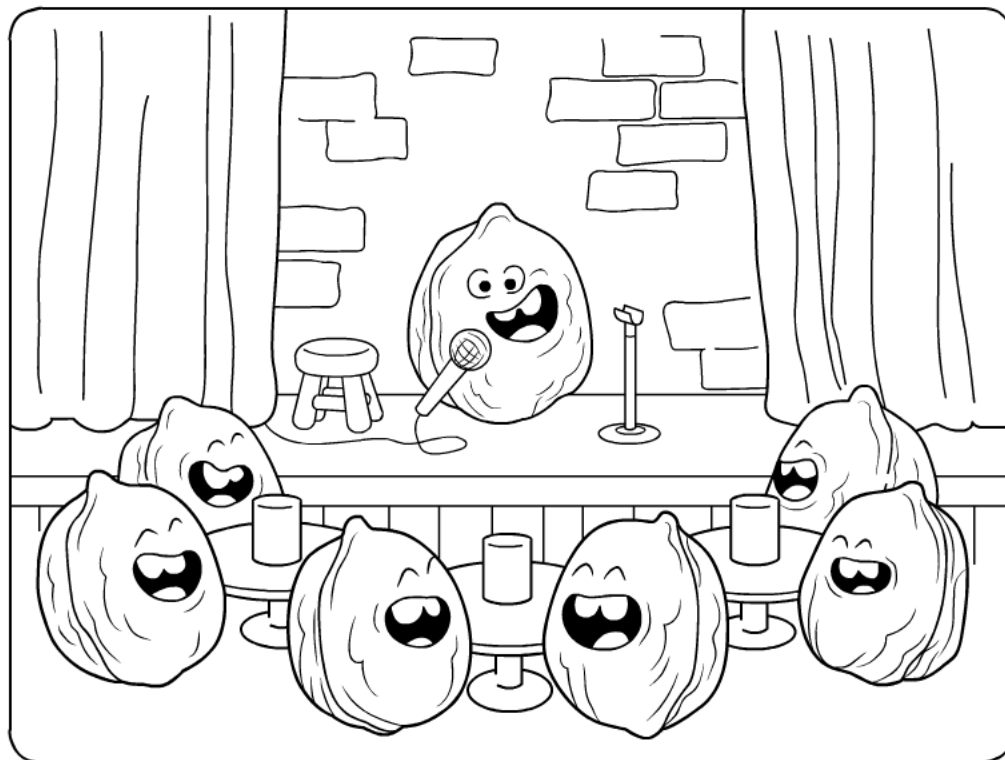

How do you make a walnut laugh?

_____ r _____
17 10 19 13 11

_____ ! _____
20 18 12 16

Answer Key
Answer: Crack it up!

Name _____

Math Riddle

Addition and Subtraction: fast math facts

Look at each set of numbers. Find the sum or difference. Write each letter above an answer at the bottom of the page.
Read the riddle. Then solve it!

1.
$$\begin{array}{r} 11 \\ + 7 \\ \hline \end{array}$$

r

2.
$$\begin{array}{r} 12 \\ + 5 \\ \hline \end{array}$$

m

3.
$$\begin{array}{r} 15 \\ + 4 \\ \hline \end{array}$$

p

4.
$$\begin{array}{r} 13 \\ + 3 \\ \hline \end{array}$$

A

5.
$$\begin{array}{r} 8 \\ + 6 \\ \hline \end{array}$$

e

6.
$$\begin{array}{r} 20 \\ - 9 \\ \hline \end{array}$$

a

7.
$$\begin{array}{r} 15 \\ - 5 \\ \hline \end{array}$$

e

8.
$$\begin{array}{r} 17 \\ - 4 \\ \hline \end{array}$$

t

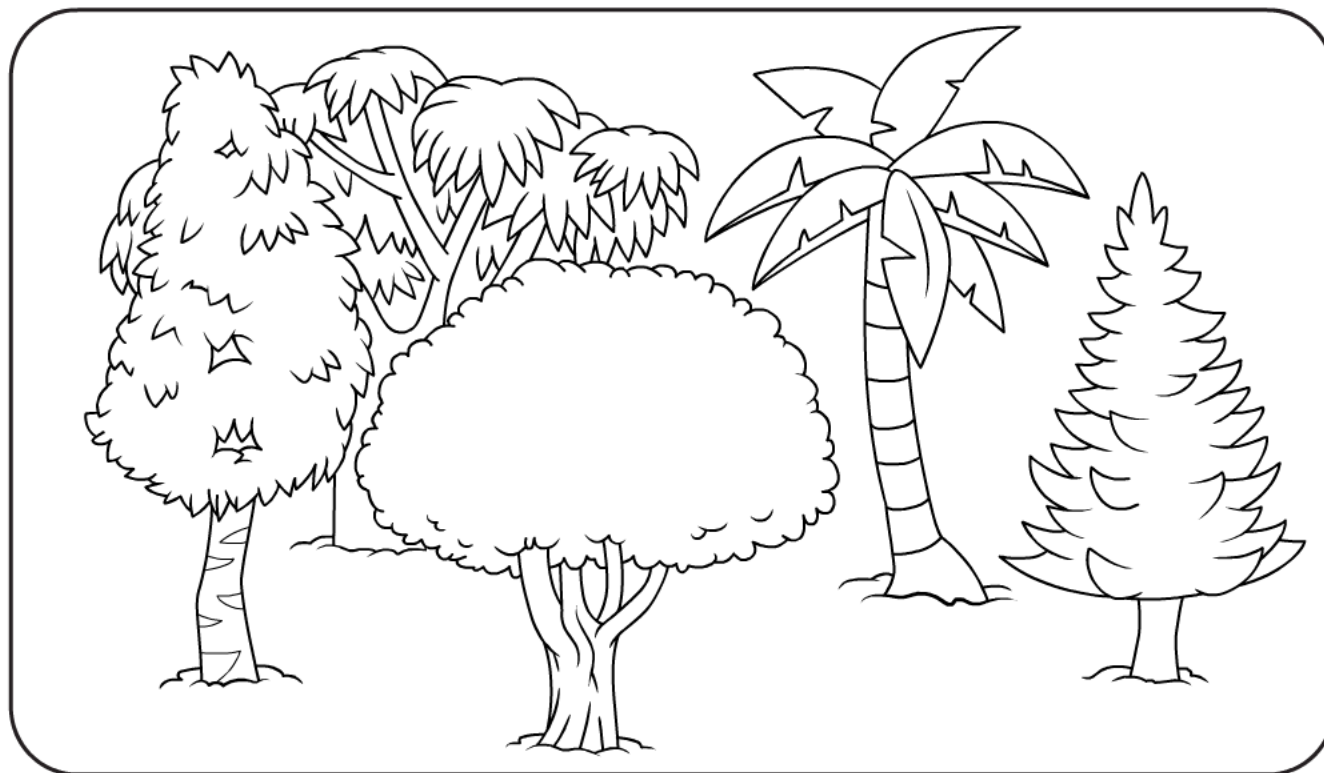

What kind of tree fits in your hand?

9.
$$\begin{array}{r} 18 \\ - 6 \\ \hline \end{array}$$

l

_____ !
16 19 11 12 17 13 18 10 14

Answer Key 1. 18 2. 17 3. 19 4. 16 5. 14 6. 11 7. 10 8. 13 9. 12
Riddle: What kind of tree fits in your hand? Answer: A palm tree!

Name _____

Math Riddle

Addition and Subtraction: fast math facts

Look at each set of numbers. Find the sum or difference. Write each letter above an answer at the bottom of the page.
Read the riddle. Then solve it!

1.
$$\begin{array}{r} 11 \\ + 6 \\ \hline \end{array}$$

 o

2.
$$\begin{array}{r} 12 \\ + 8 \\ \hline \end{array}$$

 A

3.
$$\begin{array}{r} 13 \\ + 5 \\ \hline \end{array}$$

 t

4.
$$\begin{array}{r} 14 \\ + 5 \\ \hline \end{array}$$

 s

5.
$$\begin{array}{r} 10 \\ + 5 \\ \hline \end{array}$$

 e

6.
$$\begin{array}{r} 20 \\ - 4 \\ \hline \end{array}$$

 r

7.
$$\begin{array}{r} 17 \\ - 6 \\ \hline \end{array}$$

 s

8.
$$\begin{array}{r} 19 \\ - 5 \\ \hline \end{array}$$

 b

9.
$$\begin{array}{r} 15 \\ - 2 \\ \hline \end{array}$$

 l

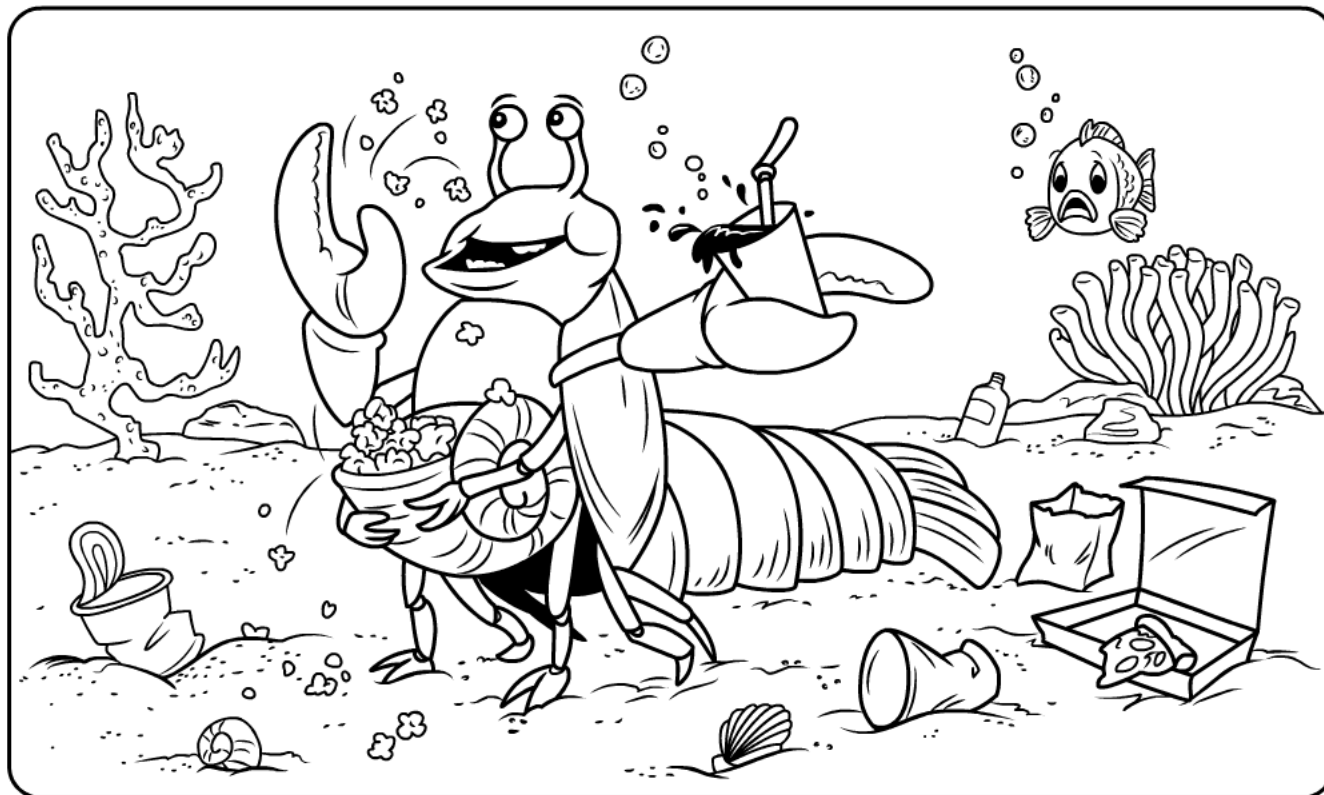

What do you call a messy crustacean?

_____!
 20 19 13 17 14 11 18 15 16

Answer Key 1. 17 2. 20 3. 18 4. 19 5. 15 6. 16 7. 11 8. 14 9. 13
 Riddle: What do you call a messy crustacean? Answer: A slobster!